

**URBAN SU1067**



**DESCRIPTION**

Two-coloured hoodie with double fabric, adjustable draw cord in contrast, reinforced covered seams in collar and kangaroo style pocket, 1x1 rib elastane in cuffs and waistband.

**COMPOSITION**

65% polyester / 35% cotton, brushed fleece 280 gsm.

**REMARKS**

\*Heather grey 58: 55% cotton / 40% polyester / 5% viscose.  
\*Removable label.  
\*Brushed fleece.  
\*Antipeeling treatment.  
\*Duo concept.

**SIZES**

Adults: XS · S · M · L · XL · XXL / Kids: 3/4 YEARS · 5/6 YEARS · 7/8 YEARS · 9/10 YEARS · 11/12 YEARS

**SCHEME**

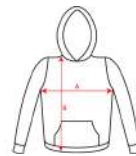

**QUANTITIES**

	Box	Pack
<b>Adults</b>	25 un.	1 un.
<b>Kids</b>	25 un.	1 un.

**COLORS**



**SIZES**

Adults	XS	S	M	L	XL	XXL
WIDTH (A)	49cm	54cm	57cm	60cm	63cm	66cm
HIGH (B)	60cm	64cm	67cm	70cm	73cm	76cm

Kids	3/4 YEARS	5/6 YEARS	7/8 YEARS	9/10 YEARS	11/12 YEARS
WIDTH (A)	38cm	40cm	42cm	44cm	46cm
HIGH (B)	44cm	48cm	52cm	56cm	60cm

\*[Measured from the edge 1 cm below the sleeves / Measured from the highest point of the shoulder to the end of the garment]

**PRINTING TECHNIQUES AVAILABLE**

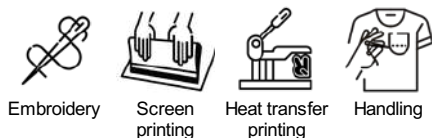

**RELATED MODELS**



**PETROS SU1066**



**URBAN WOMAN SU1068**



**CLASICA SU1070**



**CAPUCHA SU1087**